

MICROFILMED

FILED
GREENVILLE CO. S. C.
JAN 24 4 43 PM '86
JONNIE S. TANKERSLEY
R.M.C.

YARBOROUGH —
PLAT BY C.O. RIDDLE
AUG. 9, 1961

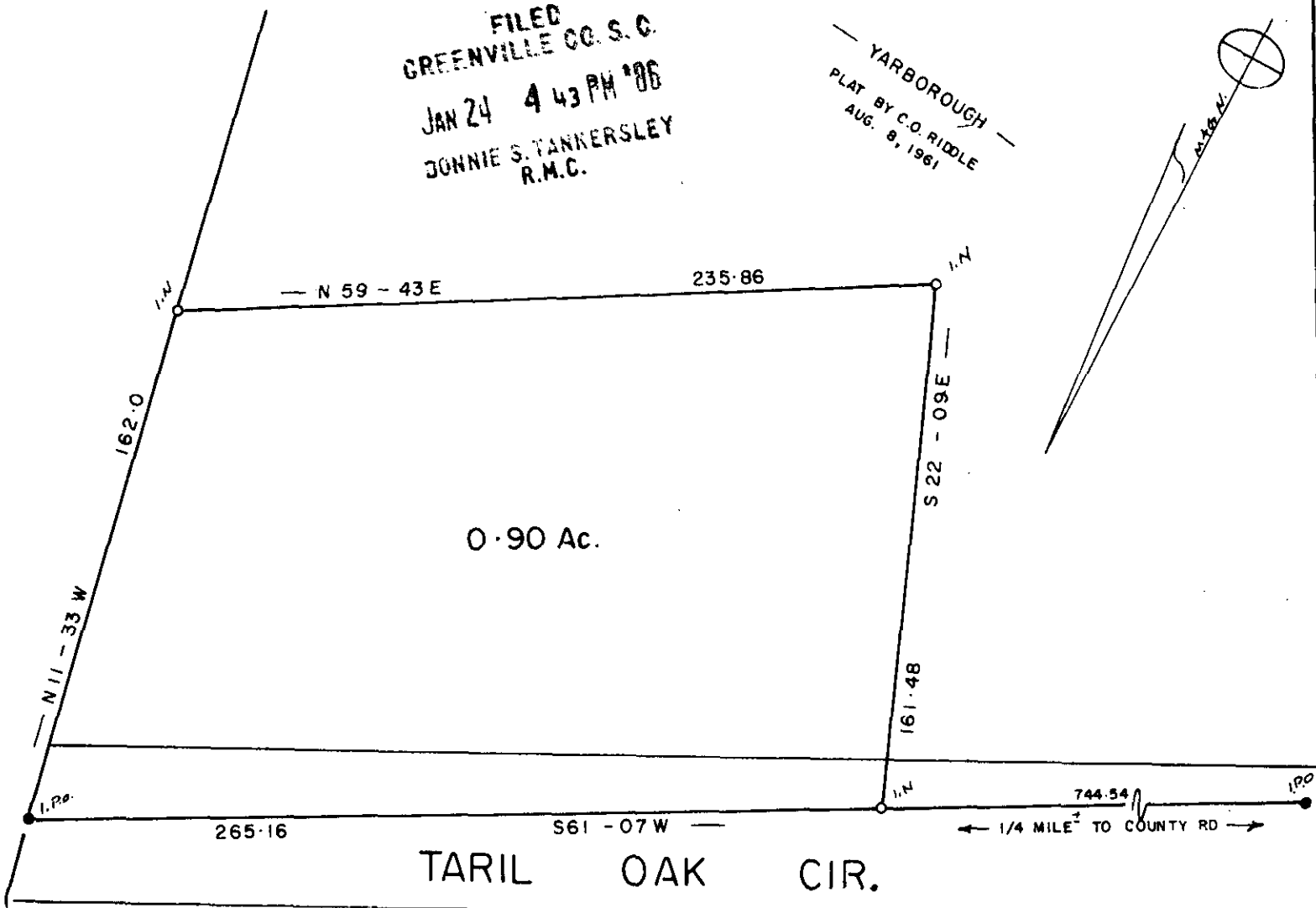

THIS LOT DOES NOT LIE IN A FLOOD PLANE

JAN 24 1986

PROPERTY OF
HOLLIS GLENN YARBOROUGH JR.

GREENVILLE COUNTY, S. C.

JAN. 22, 1986 SCALE 1" = 50'

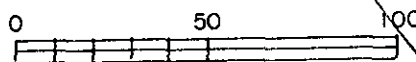

BLK. BK. 533-3-1-P11-1

12-I-4121554

JAN 24 1986 - 038

